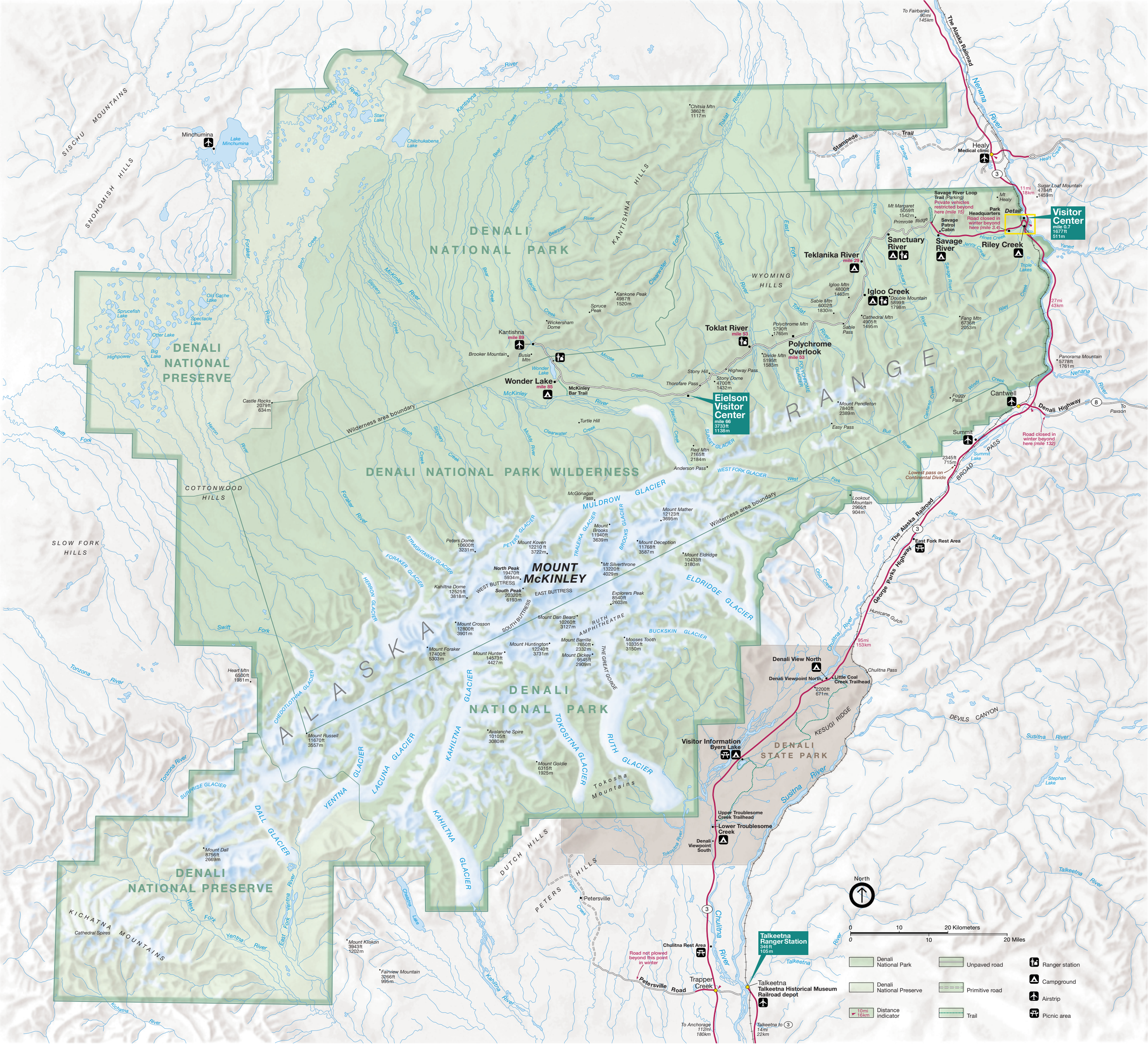
DENALI NATIONAL PARK
DENALI NATIONAL PRESERVE
DENALI NATIONAL PARK WILDERNESS
DENALI NATIONAL PARK
DENALI STATE PARK
ALASKA RANGE
MOUNT McKINLEY
SISCHU MOUNTAINS
SNOHOMISH HILLS
KANTISHNA HILLS
WYOMING HILLS
COTTONWOOD HILLS
SLOW FORK HILLS
KICHATNA MOUNTAINS
DUTCH HILLS
PETERS HILLS
DEVILS CANYON
KESUGI RIDGE
Tokosha Mountains
Minchumina
Lake Minchumina
Kantishna
mile 89
Wonder Lake
mile 85
McKinley Bar Trail
Eielson Visitor Center
mile 66
3733ft
1138m
Toklat River
mile 53
Polychrome Overlook
mile 53
Teklanika River
mile 29
Sanctuary River
Savage River
Riley Creek
Igloo Creek
Visitor Center
mile 0.7
1677ft
511m
Healy
Medical clinic
Cantwell
Summit
Denali Highway
The Alaska Railroad
George Parks Highway
Wilderness area boundary
Denali View North
Denali Viewpoint North
Little Coal Creek Trailhead
Visitor Information
Byers Lake
Upper Troublesome Creek Trailhead
Lower Troublesome Creek
Denali Viewpoint South
East Fork Rest Area
Petersville
Chulitna Rest Area
Road not plowed beyond this point in winter
Trapper Creek
Petersville Road
Talkeetna
Talkeetna Ranger Station
346ft
105m
Talkeetna Historical Museum
Railroad depot
To Anchorage
112mi
180km
Talkeetna to 3
14mi
22km
To Fairbanks
90mi
145km
To Paxson
Road closed in winter beyond here (mile 132)
Lowest pass on Continental Divide
Savage River Loop Trail (Parking)
Private vehicles restricted beyond here (mile 15)
Savage Patrol Cabin
Park Headquarters
Road closed in winter beyond here (mile 3.4)
Detail
11mi
18km
27mi
43km
95mi
153km
North
0
10
20 Kilometers
0
10
20 Miles
Denali National Park
Denali National Preserve
Distance indicator
Unpaved road
Primitive road
Trail
Ranger station
Campground
Airstrip
Picnic area